

48
N: 18

Trois
GRANDS DUO

- Concertans -

Pour deux Flûtes,

Dédiés

à M. Alphonse de Coigny,

Par

CAMUS.

Quart. 2. 1. Livre de Duo.

Prix 9^s

7 P. PARIS,

A Paris chez H. CARVIN editeur de musique rue Neuve des petits champs N°74 près la place Vendôme

Paris Editeur

Carvin

20. 6.

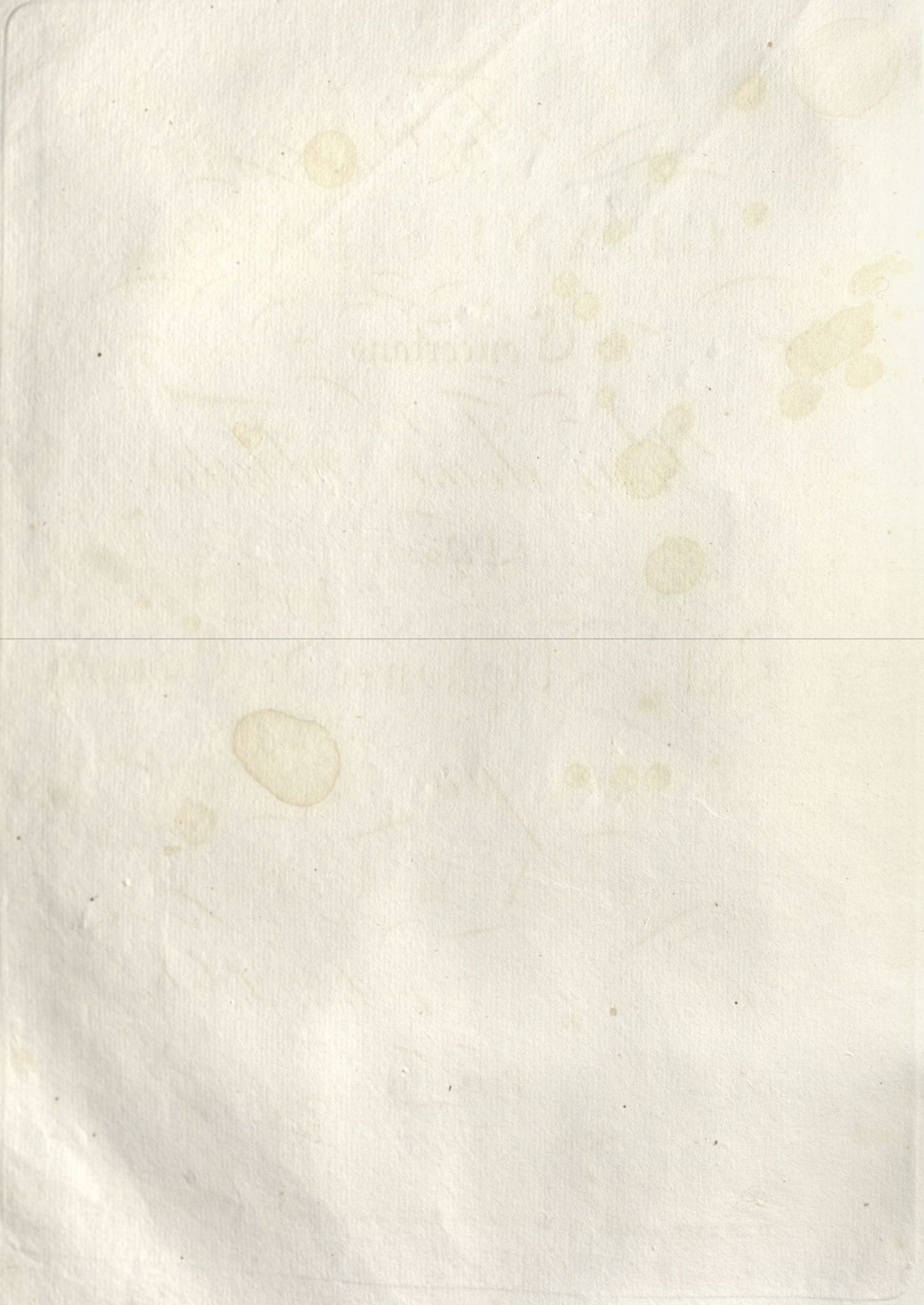

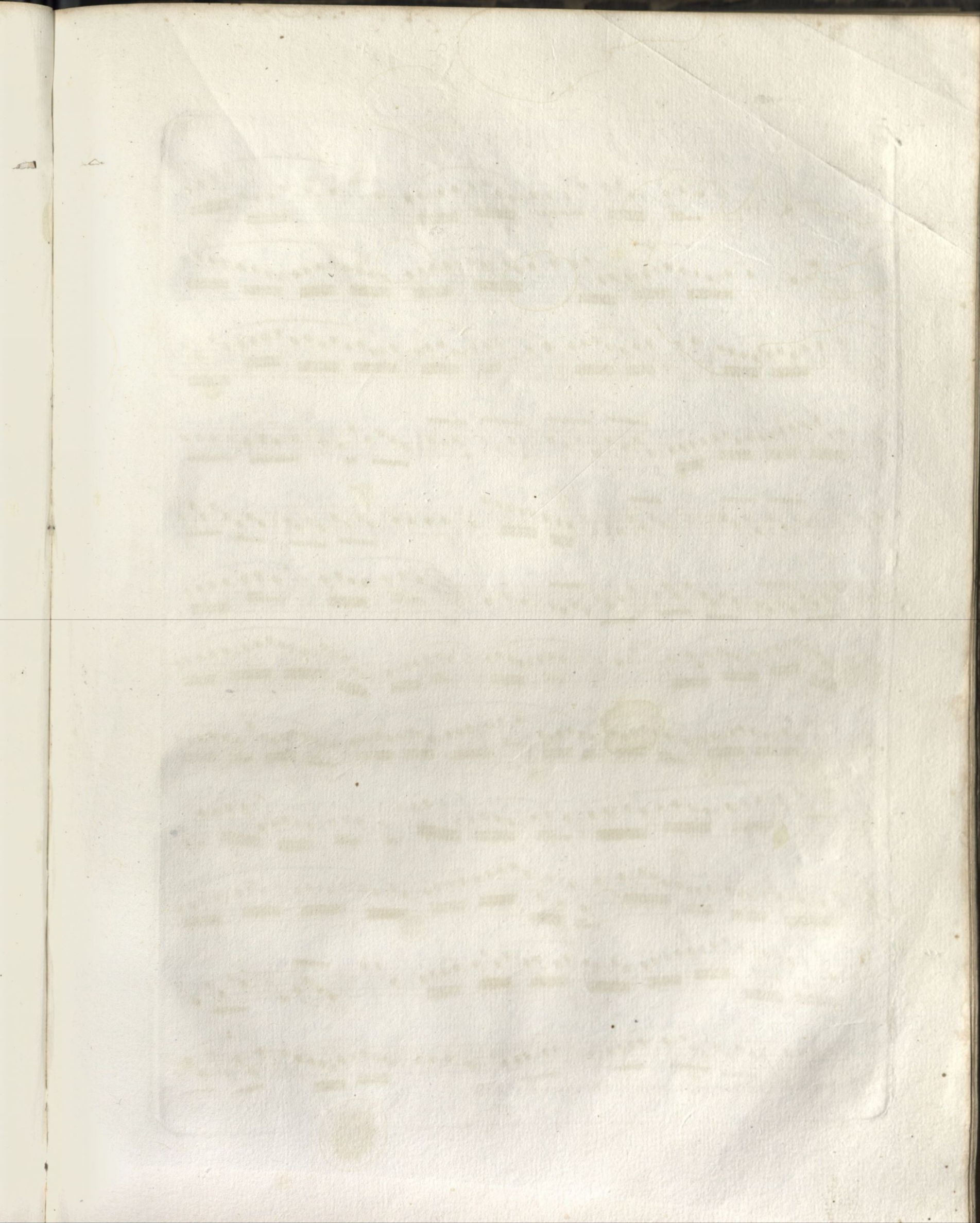

FLAUTO I^o

All. maestoso.

DUO I^o

mezzo F.

dolce

PP

F F P PP

mf

rit.

tr. tenue

ten. rF ten.

ten. dolcissimo

rF dolcissimo

P F P F

FF PP

FF PP PP

PP

Propriété de l'Editeur chez Carvin rue Monmartre N^o 158.

FLAUTO I^o

rF *P* *rini*

dolce

tr

6

tr

1

F *FF* *F*

dolce espres.

F

FLAUTO. I^o

F

tr

dolce espres.

F

P

F

P

F sostenuto.

P

rF

rF

dolce.

FLAUTO. I^o

FLAUTO I^o

Andantino. *dolcissimo*

1^o fois. 2^o fois. *mezzo f.*

dolciss.

eres

F *P* *rf* *dolce*

Fin. Minore.

pp *rf* *P* *rf*

pp *pp*

P *rf* *rf* *PP. D.C. senza replica.*

RONDO Allegro. *pp*

mf *Fin.*

F *F*

pp *FF* *pp*

FLAUTO I.

7

2
dolce
espres.
rinf. p F
rinf. rF
rF
tr p F F
rinf. dolce
pp D.C.
Minore. mf.
1^e fois. 2^e fois.
F F D.C.
21

FLAUTO I^o

Allegro risoluto.

DUO 2^o

FLAUTO I^o

- Staff 1: *cres* (with dashed line), *F*, *dolce espres.*
- Staff 2: *F*
- Staff 3: *F*
- Staff 4: *F*
- Staff 5: *tr*, *tr*, *dolce*
- Staff 6: *rF*
- Staff 7: *PP*
- Staff 8: *P*, *cres*, *il F*
- Staff 9: *FF*, *P*, *F*
- Staff 10: *F*, *dol. espres.*
- Staff 11: *rF*, *F*

FLAUTO I.

Dynamic markings and performance instructions include:

- Staff 1:** *FF* (Fortissimo), *P* (Piano)
- Staff 2:** *FF* (Fortissimo)
- Staff 3:** *PP* (Pianissimo)
- Staff 4:** *dolce espres.* (dolce espressivo)
- Staff 5:** *P* (Piano)
- Staff 6:** *F* (Forte)
- Staff 7:** *dolce espres.* (dolce espressivo)
- Staff 8:** *FF* (Fortissimo), *ppp* (pianississimo)
- Staff 9:** *dolce.* (dolce)
- Staff 10:** *dolce.* (dolce)

FLAUTO. I^o

ppp

con espres.

dolce espres.

rinf.

tr

tr

pp

mezzo F.

p

pp

p

cres

f

pp

mF

f

f

dolce espres.

ff

FLAUTO I°

RONDO.
Allegretto
Moderato.

- Staff 1: dolce
- Staff 2: mezzo F.
- Staff 3: dolce.
- Staff 4: mezzo F.
- Staff 5: *cres.*, F, P
- Staff 6: F
- Staff 7: P
- Staff 8: F, dolce.
- Staff 9: dolce.
- Staff 10: PP legato.
- Staff 11: PP
- Staff 12: dolce.
- Staff 13: F
- Staff 14: PP

FLAUTO I^o

- Staff 1: *F*
- Staff 2: *F*
- Staff 3: *P*, *F*
- Staff 4: *dolce*
- Staff 5: *espres.*
- Staff 6: *pp legato.*
- Staff 7: *P*, *rall.*
- Staff 8: *dolce.*
- Staff 9: *mf*
- Staff 10: *P*
- Staff 11: *F*
- Staff 12: *P*, *F*
- Staff 13: *P*, *F*
- Staff 14: *P*, *F*

At the end of the piece, the instruction *Molti subito.* is written.

FLAUTO I°

Minore.

FLAUTO I^o

- Staff 2: *p* (piano) and *rF* (ritardando forte) markings.
- Staff 3: *p* and *rF* markings.
- Staff 5: *rF* marking.
- Staff 6: *rF* marking.
- Staff 7: *dolce* marking.
- Staff 8: *rF* marking.
- Staff 9: *dolce*, *cres* (crescendo), *rF*, *p*, and *f* (forte) markings.
- Staff 10: *p* and *f* markings.

FLAUTO 1°

Allegro maestoso.

DUO 3°

- Staff 1:** *mf*, *dolce espres.*
- Staff 2:** *dolce*, *tr*, *3*, *3*, *trinf.*
- Staff 3:** *P*, *F*
- Staff 4:** *dolciss.*, *trinf.*
- Staff 5:** *pp*, *tr*, *trinf.*, *cres*
- Staff 6:** *F*, *FF*
- Staff 7:** *P*, *2*, *pp*
- Staff 8:** *rf*, *pp*
- Staff 9:** *ppp*
- Staff 10:** *F*, *pp*, *mf*
- Staff 11:** *dolce*, *espres.*
- Staff 12:** *rf*, *legato*
- Staff 13:** *pp*, *F*

FLAUTO I

p

dolce rall.

rF *PP* *rF*

tr *p* *tr*

PP legato.

F

rF

rnf. *FF*

Maestoso.

p

F *P*

FLAUTO I°

dolce espress. rF dolce
PP
 6 6
 più lento espress. cres. mezzo F.
 1° Tempo. dolciss.
 dolce F

FLAUTO I^o

19

Trills and melodic lines with dynamics: dolce rall.

Trills and melodic lines with dynamics: rF, dolciss.

Andante.
con Variazioni.

Trills and melodic lines with dynamics: dolce, rF

Trills and melodic lines with dynamics: rF

Trills and melodic lines with dynamics: rall. espres.

Trills and melodic lines with dynamics: rF

3^{re} Varia:

Poco All^o

Trills and melodic lines with dynamics: rF

Trills and melodic lines with dynamics: rF

Trills and melodic lines with dynamics: rF

Trills and melodic lines with dynamics: espres. rall.

Trills and melodic lines with dynamics: espres.

Trills and melodic lines with dynamics: espres.

FLAUTO I^o

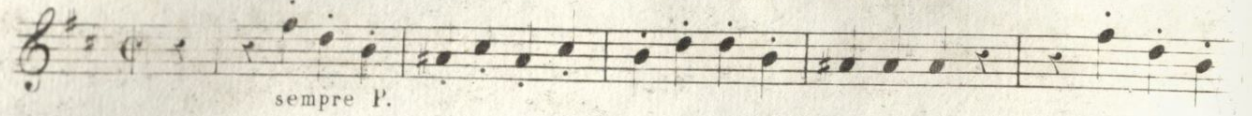
2^a Varia:  sempre P.

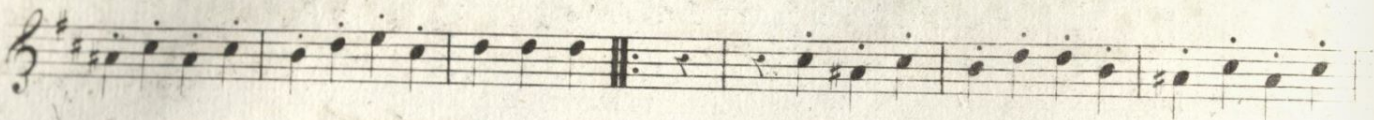
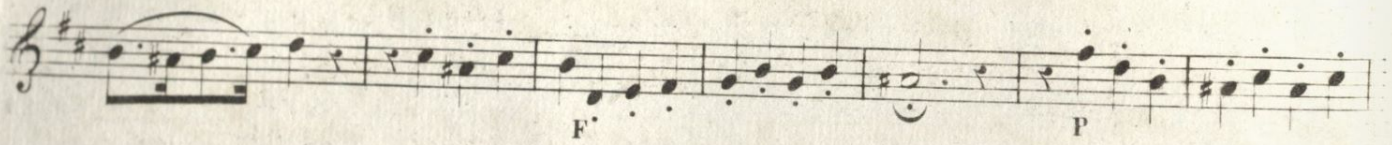
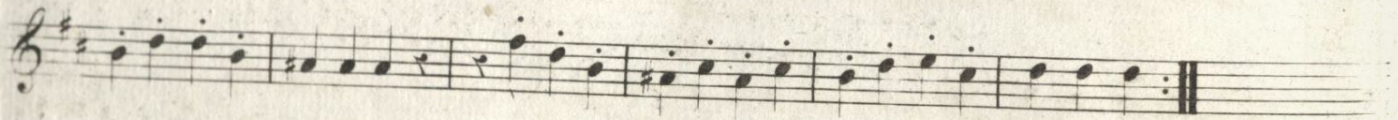
Maggiore.  Più moderato
Dolce con gusto

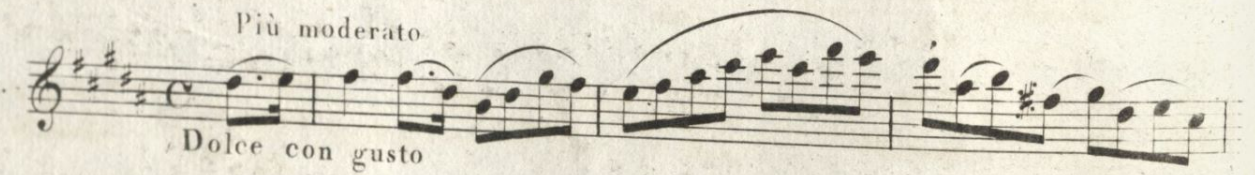
3^e Varia: *Allegro.*

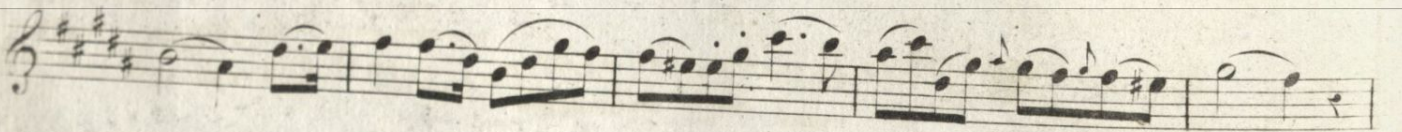
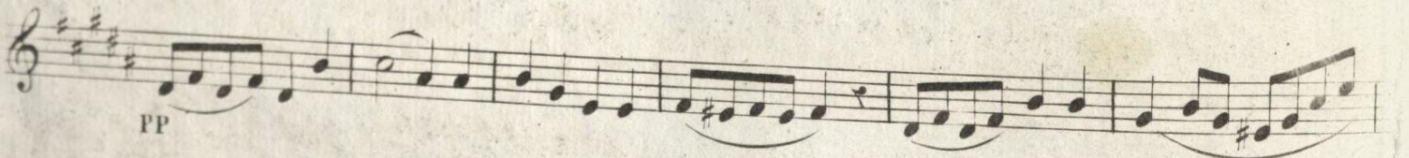
F

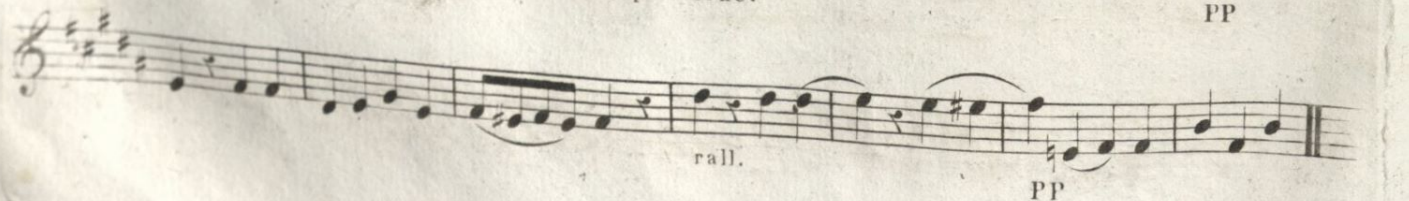
dolce espres.

F

dolce espres.

1^o fois. 2^o fois. *Coda.*

più moderato. *PP*

dolce *PP*

rF

PPP *rall.* *PP*

